

Classement général

COURSE N° 1 - HUIT DE COUPLE AVEC BARREUR FEMMES J14

Place	Crew	Adjust	Time	Δ
1	Nancy1 Richardin (1)		03:29.853	
2	Verdun Varnerot (2)		03:36.686	00:06.833
3	Gérardmer Chipot (4)		03:39.570	00:09.717
4	Nancy2 Chapelier (3)		04:01.216	00:31.363

COURSE N° 2 - QUATRE DE COUPLE AVEC BARREUR HOMMES J14

Place	Crew	Adjust	Time	Δ
1	PAM Warin (7)		03:22,633	
2	Verdun Marche (11)		03:28,014	00:05,381
3	Nancy1 Eschbach (9)		03:41,951	00:19,318
4	Mittersheim Verrier (13)		03:45,839	00:23,206
5	Metz (FJ14) Schneider (14)		03:53,690	00:31,057
6	Nancy2 Tami (12)		04:01,060	00:38,427
7	Metz Despres (8)		04:03,955	00:41,322
8	Toul Merdens (6)		04:23,440	01:00,807

COURSE N° 3 - UN DE COUPLE FEMMES J14

Place	Crew	Adjust	Time	Δ
1	Mulhouse Fouquet (18)		03:51,150	
2	PAM2 BAzzuri (16)		04:02,211	00:11,061
3	PAM1 Bernier (17)		04:06,782	00:15,632
4	PAM3 Gumus (19)		04:19,365	00:28,215
5	PAM4 Funk (22)		04:24,326	00:33,176
6	Liverdun Grandieu (23)		04:24,883	00:33,733
7	PAm6 Michel (24)		04:42,501	00:51,351
8	PAM5 Genesson (21)		04:48,606	00:57,456
9	Liverdun Jacquet (25)		04:50,491	00:59,341

COURSE N° 4 - UN DE COUPLE FEMMES J18/Seniors/Masters

Place	Crew	Adjust	Time	Δ
1	Mulhouse (M) Gerber (26)		04:16.378	
2	Liverdun(-23) Poisot (27)		04:28.176	00:11.798

Classement général

COURSE N° 5 - DEUX DE COUPLE HOMMES J18/Seniors/Masters				
Place	Crew	Adjust	Time	Δ
1	(M)Verdun Rieth (32)		03:04,728	
2	(-23) Metz3 Calendri (36)		03:11,907	00:07,179
3	(M) PAM Simon (33)		03:12,646	00:07,918
4	(J18) Toul Mansuy (37)		03:12,882	00:08,154
5	(M)Metz2 Robert (34)		03:13,874	00:09,146
6	(J18) PAM Legeay (40)		03:20,853	00:16,125
7	(M)Metz1 Sousa (31)		03:31,528	00:26,800
8	Toul2 Grosnier (41)		03:35,787	00:31,059
9	Mittersheim Barbelin (35)		03:36,877	00:32,149
10	(J18)Mitters Lebreton-Noyer (39)		03:39,331	00:34,603
11	(J18) Metz4 Janati (38)		03:41,109	00:36,381

COURSE N° 6 - QUATRE DE COUPLE FEMMES J18/Seniors/Masters				
Place	Crew	Adjust	Time	Δ
1	(HJ18)PAM Thaize (136)		02:58.200	
2	(J18) PAM Cotin (42)		03:25.445	00:27.245
3	(M) Metz Saint Antoine(44)		03:28.097	00:29.897
4	(M) Nancy Copin (43)		03:44.873	00:46.673

COURSE N° 8 - QUATRE DE COUPLE HOMMES J16				
Place	Crew	Adjust	Time	Δ
1	PAM Ligiardi (54)		05:09.929	
2	Metz Baumman (52)		05:15.866	00:05.937
3	Toul Paquier (53)		05:43.579	00:33.650

COURSE N° 10 - UN DE COUPLE HOMME J16				
Place	Crew	Adjust	Time	Δ
1	PAM1 Campello (67)		05:52,720	
2	PAM2 Guyot (69)		06:06,159	00:13,439
3	Toul Goldschmidt (70)		06:08,880	00:16,160
4	Gérardmer2 Riaux (63)		06:37,124	00:44,404
5	Gérardmer1 Gaspard (66)		06:44,257	00:51,537
6	PAM3 Mouchet (61)		06:57,234	01:04,514
7	PAM4 Kadri (64)		06:58,193	01:05,473
8	Verdun2 Boulay (60)		07:07,674	01:14,954
9	Verdun1 Précheur (68)		07:24,347	01:31,627
10	Mittersheim Poulbassia (62)		08:30,349	02:37,629

Série qualificative

COURSE N° 11 - DEUX DE COUPLE FEMMES J16

Place	Crew	Adjust	Time	Δ
1	PAM Casavecchia (79)		05:57,178	
2	Toul1 Merdens (80)		06:11,885	00:14,707
3	Metz Philibert (57) 4+J16		06:19,442	00:22,264
4	Toul2 Datin (72)		06:27,697	00:30,519
5	Gérardmer Ruaux (81)		06:37,333	00:40,155
6	Toul3 Galan (75)		06:49,903	00:52,725
7	Mitters Deschaseaux (74)		06:51,442	00:54,264
8	Metz Zardouri (78)		07:34,955	01:37,777

COURSE N°12 - QUATRE DE POINTE SANS BARREUR HOMMES J16

Place	Crew	Adjust	Time	Δ
1	Verdun Nianga (84)		05:20.554	
2	Nancy Eschbach (85)		05:31.394	00:10.840

COURSE N° 13 - QUATRE DE COUPLE AVEC BARREUR FEMMES J14

Place	Crew	Adjust	Time	Δ
1	PAM Bernier (91)		03:39,409	
2	Verdun1 Oudin (88)		03:45,451	00:06,042
3	PAM Borieux (251) Mixte		03:49,311	00:09,902
4	Metz2(HJ14) Despres (97)		03:51,777	00:12,368
5	Gérardmer Chipot (94)		03:52,707	00:13,298
6	Metz1 Schneider (90)		03:53,490	00:14,081
7	Toul Datin (89)		04:17,731	00:38,322
8	Mitter Poinas (95)		04:18,884	00:39,475
9	Verdun2 Bak (96)		04:32,743	00:53,334

COURSE N° 14 - DEUX DE COUPLE HOMMES J14

Place	Crew	Adjust	Time	Δ
1	PAM Warin (102)		03:17.683	
2	Nancy Richard (108)		03:34.242	00:16.559
3	Liverdun1 Riegel (104)		03:47.342	00:29.659
4	Mitter Brulfer (103)		04:05.527	00:47.844
5	Metz1 Gabriel (101)		04:16.170	00:58.457
6	Toul Robinot (100)		04:44.405	01:26.722
7	Metz2 (FJ14) Demir (109)		04:58.680	01:40.997

COURSE N° 15 - HUIT DE COUPLE AVEC BARREUR HOMMES J14

Place	Crew	Adjust	Time	Δ
1	Nancy1 Bel Mouchard (112)		03:05.825	
2	Nancy2 Cianelli (113)		03:31.824	00:25.999

Classement général

COURSE N° 16 - UN DE COUPLE HOMMES J18/Seniors/Masters

Place	Crew	Adjust	Time	Δ
1	(-23) Toul Aquistapace (117)		03:24.689	

2 (M) RC Stras Bastian (119)	03:29.593	00:04.904
3 (M) Mulhouse Talamona (118)	03:34.807	00:10.118
4 (-23) PAM Mouchet (116)	03:43.629	00:18.940
5 (J18) Metz Janati (115)	03:51.970	00:27.281

COURSE N° 17 - 2 DE POINTE SANS BARREUR HOMMES J18/Seniors/Masters

Place	Crew	Adjust	Time	Δ
1 (M) Treves Voitok (121)			03:19.033	
2 (M) PAM Bel (123)			03:26.770	00:07.737
3 (M) Metz Hildenbrand (122)			04:02.025	00:42.992

COURSE N° 18 - QUATRE DE COUPLE MIXTE Seniors/Masters

Place	Crew	Adjust	Time	Δ
1 (M) Liverdun (4xHM) Prieto (127)			03:17.545	
2 (M) Metz Mercier (126)			03:19.434	00:01.889

COURSE N° 20 - DEUX DE COUPLE FEMMES J18/Seniors/Masters

Place	Crew	Adjust	Time	Δ
1 MAsters G-E Boubagra (132)			03:42.877	
2 (J18) Mulhouse Subas (131)			03:43.912	00:01.035
3 Metz Saint Antoine (133)			03:55.335	00:12.458
4 (J18) Mitter Histrimont (130)			04:07.439	00:24.562

Classement général

COURSE N° 23 - DEUX DE COUPLE FEMMES J18/Seniors

Place	Crew	Adjust	Time	Δ
1	PAM1 Aubrespy (139)		01:31.790	
2	Mulhouse Subas (140)		01:35.428	00:03.638
3	PAM2 Schwab (141)		01:37.417	00:05.627

COURSE N° 24 - DEUX DE POINTE SANS BARREUR HOMMES J18/Seniors

Place	Crew	Adjust	Time	Δ
1	Trèves (M) Woitok (144)		01:25-01:30	
2	PAM1 Warin (143)		01:25-01:31	
3	PAM2 Fiacre (145)		01:25-01:32	

COURSE N° 25 - DEUX DE COUPLE MIXTE J18/SENIORS

Place	Crew	Adjust	Time	Δ
1	PAM M Destro (147)		01:38.634	
2	Mitter (-23) Lebreton-Noyer (148)		01:42.275	00:03.641

COURSE N°27 - DEUX DE COUPLE HOMMES J18/Seniors

Place	Crew	Adjust	Time	Δ
1	(J18)PAM Legeay (154)		01:22.133	
2	(-23)Metz1 Calendri (156)		01:23.756	00:01.623
3	(M)Metz2 Robert (158)		01:25.399	00:03.266
DNS	(J18)Mitters1 Barbelin (155)			
DNS	(S)Mitters2 Poulbassia			
DNS	PAM (M) Lardière (159)			

COURSE N°28 - HUIT DE POINTE AVEC BARREUR SENIORS FEMME-HOMME-MIXTE

Place	Crew	Adjust	Time	Δ
1	MittersMixte Lebreton(160)		01:25.973	
2	Mittersheim(J16) Falck (151)		01:36.823	00:10.850

COURSE N° 29 - UN et DEUX DE COUPLE FEMMES J12

Place	Crew	Adjust	Time	Δ
1	Toul1 Datin (165)		02:01.421	
2	Liverdun Grandgirard(164)		02:04.164	00:02.743
3	Gérardmer Mansuy (163)		02:05.057	00:03.636
4	Verdun Rieth (166)		02:11.225	00:09.804
5	Toul2 Goldschmidt (167)		02:32.979	00:31.558

COURSE N° 30 - UN et DEUX DE COUPLE HOMMES J12

Place	Crew	Adjust	Time	Δ
1	Toul2 Merdens (171)		02:03.384	
2	Toul3 Streiff (172)		02:08.505	00:05.121
3	Toul1 Cavalier (169)		02:14.577	00:11.193
4	Mittersheim Francois (170)		02:31.037	00:27.653

Classement général
COURSE N° 31 - DEUX DE COUPLE FEMMES J14

Place	Crew	Adjust	Time	Δ
1	PAM Simon (190)		03:45,230	
2	NAncy1 Schaff (188)		03:48,196	00:02,966
3	Gérardmer Ruaux (189)		03:50,728	00:05,498
4	Nancy3 Koizan (181)		03:52,143	00:06,913

5	Nancy2 Richardin (184)	03:53,961	00:08,731
6	Verdun Juillet (182)	03:58,514	00:13,284
7	Toul Streff (187)	04:12,195	00:26,965
8	Liverdun Jacquet (178)	04:16,581	00:31,351
9	Mittersheim1 Leclere (183)	04:20,471	00:35,241
10	Nancy4 Driget (177)	04:24,545	00:39,315
11	Mittersheim2 Poinas (176)	04:44,965	00:59,735

COURSE N° 32 - UN DE COUPLE HOMMES J14

Place	Crew	Adjust	Time	Δ
1	PAM1 Lauffer (195)		03:40,876	
2	PAM3 Idir (205)		03:43,280	00:02,404
3	PAM2 Ligiardi (200)		04:13,991	00:33,115
4	Nancy2 Beau (197)		03:46,730	00:05,854
5	Nancy3 Derouiche (199)		03:44,109	00:03,233
6	Nancy1 Bobillier (194)		03:50,955	00:10,079
7	Nancy4 Polguère (203)		03:47,554	00:06,678
8	Mittersheim Verrier (208)		04:23,400	00:42,524
9	Liverdun3 Riegel (213)		04:00,222	00:19,346
10	Nancy10 MAnsuy Szabo (217)		04:00,910	00:20,034
11	Nancy8 Broda (212)		04:03,446	00:22,570
12	Nancy9 Lesniak (214)		04:05,831	00:24,955
13	Liverdun4 Blanchet (219)		04:08,649	00:27,773
14	Toul Toba Sampoio(196)		04:11,934	00:31,058
15	Nancy5 Le Tacon (201)		03:51,456	00:10,580
16	Mittersheim2 Luongo (211)		04:23,369	00:42,493
17	Nancy6 Bel Mouchard (209)		06:49,860	03:08,984
18	Nancy11 Vincent (220)		04:25,908	00:45,032
19	Verdun Renaux (193)		04:32,472	00:51,596
20	Liverdun1 Hoti (202)		04:37,482	00:56,606
21	PAM4 Borieux (218)		05:52,749	02:11,873
22	Nancy7 Labrunye (207)		03:56,160	00:15,284

COURSE N° 34 - QUATRE DE COUPLE HOMMES J18/Seniors/Masters

Place	Crew	Adjust	Time	Δ
1	PAM1 Thaize (228)		02:54,892	
2	Toul2 Tencé (229)		02:55,651	00:00,759
3	Masters G-E Rieth (234)		02:55,665	00:00,773
4	PAM (4-J18) Warin (223)		02:58,426	00:03,534
5	(J18) Toul1 Cronier (227)		03:10,142	00:15,250
6	(M) Nancy1 Haillant (233)		03:11,877	00:16,985
7	PAM2 Petitjean (FJ18) 230)		03:13,529	00:18,637
8	Nancy2 Savre (235)		03:13,868	00:18,976

Classement général

COURSE N° 35 - DEUX DE COUPLE MIXTE Seniors/Masters

Place	Crew	Adjust	Time	Δ
1	Mulhouse Talamona (239)		03:36.464	
2	RC Strasb MArtin (240)	déclassement(15s)	03:37.273	00:00.809
3	(m) PAM Destro (238)		03:45.544	00:09.080
4	Liverdun Poisot (241)		03:46.392	00:09.928

COURSE N° 36 - QUATRE DE COUPLE AVEC BARREUR MIXTE J14

Place	Crew	Adjust	Time	Δ
1	Verdun MArche (246)		03:33.795	
2	Nancy1 Luthringer (245)		04:12.902	00:39.107
3	Metz Varachaud (244)		04:24.516	00:50.721
4	Toul/Liverdun Robinot (250)		04:28.958	00:55.163

COURSE N° 37 - UN DE COUPLE FEMMES J16

Place	Crew	Adjust	Time	Δ
1	Verdun Schulte (254)		06:55.944	
2	Gérardmer1 Ruaux (255)		07:05.015	00:09.071
3	Gérardmer2 Gaspard (257)		07:26.484	00:30.540
4	Liverdun Jacquet (258)		08:00.581	01:04.637
5	Gérardmer3 Meurville (261)		08:12.845	01:16.901

COURSE N° 39 - DEUX DE POINTE SANS BARREUR FEMMES J16

Place	Crew	Adjust	Time	Δ
1	PAM Briclot (268)		06:27.209	
2	Mittersheim Falk (267)		07:03.724	00:36.515

COURSE N° 40 - DEUX DE COUPLE HOMMES J16

Place	Crew	Adjust	Time	Δ
1	PAM1 Campello (274)		05:21,229	
2	PAM3 Grosse (278)		05:33,665	00:12,436
3	PAM4 Bach (276)		05:38,095	00:16,866
4	Nancy Chrétien (273)		05:42,552	00:21,323
5	Gérardmer Gaspard (272)		05:45,643	00:24,414
6	PAM2 Mouchet (271)		06:10,234	00:49,005
7	Verdun Précheur (277)		06:23,450	01:02,221
8	Liverdun Georges (279)		06:48,555	01:27,326

COURSE N° 41 - QUATRE DE COUPLE FEMMES J16

Place	Crew	Adjust	Time	Δ
1	Toul Merdens (280)		05:36.265	
2	Metz (4+FJ16) Philibert (281)		06:13.787	00:37.522

COURSE N° 42 - HUIT DE POINTE AVEC BARREUR FEMMES/HOMMES J16

Place	Crew	Adjust	Time	Δ
1	Verdun Aubry (284)		05:15.991	
2	Metz Baumann (4XhJ16)		05:21.890	00:05.899

Classement général

COURSE N° 2 - QUATRE DE COUPLE AVEC BARREUR HOM

Event: 2 4X+ HJ14 10h05

Place	Crew	Raw Time	Adjust
1	PAM Warin (7)	03:22.633	
2	Nancy1 Eschbach (9)	03:41.951	
3	Metz Despres (8)	04:03.955	
4	Toul Merdens (6)	04:23.440	

Event: 2a 4X+ HJ14 10h10

Place	Crew	Raw Time	Adjust
1	Verdun Marche (11)	03:28.014	
2	Mittersheim Verrier (13)	03:45.839	
3	Metz (FJ14) Schneider (14)	03:53.690	
4	Nancy2 Tami (12)	04:01.060	

COURSE N° 3 - UN DE COUPLE FEMMES J14

Event: 3 1X FJ14 10h15

Place	Crew	Raw Time	Adjust
1	Mulhouse Fouquet (18)	03:51.150	
2	PAM2 BAzzuri (16)	04:02.211	
3	PAM1 Bernier (17)	04:06.782	
4	PAM3 Gumus (19)	04:19.365	

Event: 3a 1X FJ14 10h20

Place	Crew	Raw Time	Adjust
1	PAM4 Funk (22)	04:24.326	
2	Liverdun Grandieu (23)	04:24.883	
3	PAM6 Michel (24)	04:42.501	
4	PAM5 Genesson (21)	04:48.606	
5	Liverdun Jacquet (25)	04:50.491	

COURSE N° 5 - DEUX DE COUPLE HOMMES J18/Seniors/M

Event: 5 2XHJ18-HS-HMasters 10h30

Place	Crew	Raw Time	Adjust
1	(M)Verdun Rieth (32)	03:04,728	10:40:44,547
2	(-23) Metz3 Calendri (36)	03:11,907	10:40:51,726
3	(M) PAM Simon (33)	03:12,646	10:40:52,465
4	(M)Metz2 Robert (34)	03:13,874	10:40:53,693
5	(M)Metz1 Sousa (31)	03:31,528	10:41:11,347

10:37:39,819

(J18) Toul Mansuy (37)	2	03:12.882
2 (J18) PAM Legeay (40)	5	03:20.853
3 Toul2 Grosnier (41)	6	03:35.787
4 Mittersheim Barbelin (35)	1	03:36.877
5 (J18)Mitters Lebreton-Noyer (39)	4	03:39.331
6 (J18) Metz4 Janati (38)	3	03:41.109

COURSE N° 10 - UN DE COUPLE HOMME J16

Event: 10 1X HJ16 11h05

Place	Crew	Raw Time	Adjust
1	Gérardmer2 Riaux (63)	06:37.124	
2	PAM3 Mouchet (61)	06:57.234	
3	PAM4 Kadri (64)	06:58.193	
4	Verdun2 Boulay (60)	07:07.674	
5	Mittersheim Poulbassia (62)	08:30.349	

Event: 10a 1X HJ16 11h10

Place	Crew	Raw Time	Adjust
1	PAM1 Campello (67)	05:52.720	
2	PAM2 Guyot (69)	06:06.159	
3	Toul Goldschmidt (70)	06:08.880	
4	Gérardmer1 Gaspard (66)	06:44.257	
5	Verdun1 Précheur (68)	07:24.347	

COURSE N° 11 - DEUX DE COUPLE FEMMES J16

Event: 11 2X FJ16 11h15

Place	Crew	Raw Time	Adjust
1	Metz Philibert (57) 4+J16	06:19.442	
2	Toul2 Datin (72)	06:27.697	
3	Toul3 Galan (75)	06:49.903	
4	Mitters Deschaseaux (74)	06:51.442	

Event: 11a 2X FJ16 11h20

Place	Crew	Raw Time	Adjust
1	PAM Casavecchia (79)	05:57.178	
2	Toul1 Merdens (80)	06:11.885	
3	Gérardmer Ruaux (81)	06:37.333	
4	Metz Zardouri (78)	07:34.955	

COURSE N° 13 - QUATRE DE COUPLE AVEC BARREUR FEM

Event: 13 4X+ FJ14 11h35

Place	Crew	Raw Time	Adjust
1	PAM Bernier (91)	03:39.409	
2	Verdun1 Oudin (88)	03:45.451	
3	PAM Borieux (251) Mixte	03:49.311	
4	Metz1 Schneider (90)	03:53.490	
5	Toul Datin (89)	04:17.731	

Event: 13a 4X+ FJ14 11h40

Place	Crew	Raw Time	Adjust
1	Metz2(HJ14) Despres (97)	03:51.777	
2	Gérardmer Chipot (94)	03:52.707	
3	Mitter Poinas (95)	04:18.884	
4	Verdun2 Bak (96)	04:32.743	

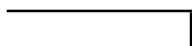
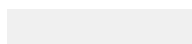
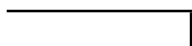
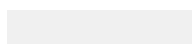
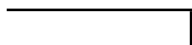
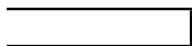

Régat'à PàM



[]

00:23:06.72
27:02.06
27:27,0

[]

00:28:49.82
00:28:50.44

[]

[]

[]

[]

[]

[]

[] **Event: 31 2XFJ14 14h30**

Place	Crew	Raw Time	Adjust
1	Liverdun Jacquet (178)	04:16.581	
2	Nancy4 Driget (177)	04:24.545	
3	Mittersheim2 Poinas (176)	04:44.965	

Event: 31a 2XFJ14 14h35

Place	Crew	Bow	Raw Time
1	Nancy3 Koizan (181)		1 03:52.143
2	Nancy2 Richardin (184)		4 03:53.961
3	Verdun Juillet (182)		2 03:58.514
4	Mittersheim1 Leclere (183)		3 04:20.471

Event: 31b 2XFJ14 14h40

Place	Crew	Bow	Raw Time
1	PAM Simon (190)		4 03:45.230
2	NANcy1 Schaff (188)		2 03:48.196
3	Gérardmer Ruaux (189)		3 03:50.728
4	Toul Streff (187)		1 04:12.195

Event: 32 1X HJ14 14h45

Place	Crew	Bow	Raw Time
1	PAM1 Lauffer (195)		3 03:40.876
2	Nancy2 Beau (197)		5 03:46.730
3	Nancy1 Bobillier (194)		2 03:50.955
4	Toul Toba Sampoio(196)		4 04:11.934
5	Verdun Renaux (193)		1 04:32.472

Event: 32c 1X HJ14 15h00

Place	Crew	Bow	Raw Time
1	Liverdun3 Riegel (213)		3 04:00.222
2	Nancy8 Broda (212)		2 04:03.446
3	Nancy9 Lesniak (214)		4 04:05.831
4	Mittersheim2 Luongo (211)		1 04:23.369

Event: 32D 1X HJ14 15h05

Place	Crew	Bow	Raw Time
1	Nancy10 MAnsuy Szabo (217)		1 04:00.910
2	Liverdun4 Blanchet (219)		3 04:08.649
3	NANcy11 Vincent (220)		4 04:25.908
4	PAM4 Borieux (218)		2 05:52.749

Event: 34a 4X HJ18-HS-HMasters 15h20

Place	Crew	Bow	Raw Time
1	Masters G-E Rieth (234)		2 02:55.665
2	PAM (4-J18) Warin (223)		4 02:58.426
3	(M) Nancy1 Haillant (233)		1 03:11.877
4	Nancy2 Savre (235)		3 03:13.868

Event: 34 4X HJ18-HS-HMasters 15h15

Place	Crew	Bow	Raw Time
1	PAM1 Thaize (228)		2 02:54.892
2	Toul2 Tencé (229)		3 02:55.651
3	(J18) Toul1 Cronier (227)		1 03:10.142
4	PAM2 Petitjean (FJ18) 230)		4 03:13.529

Event: 40 2X HJ16 16h00

Régat'à Pàm



	Place	Crew	Bow	Raw Time
<input type="text"/>	1	PAM1 Campello (274)	4	05:21.229
	2	Nancy Chrétien (273)	3	05:42.552
	3	Gérardmer Gaspard (272)	2	05:45.643
	4	PAM2 Mouchet (271)	1	06:10.234

Event: 40a 2X HJ16 16h05

	Place	Crew	Bow	Raw Time
<input type="text"/>	1	PAM3 Grosse (278)	3	05:33.665
	2	PAM4 Bach (276)	1	05:38.095
	3	Verdun Précheur (277)	2	06:23.450
	4	Liverdun Georges (279)	4	06:48.555

MES J14

Official

Time **Δ**

03:22.633

03:41.951 00:19.318

04:03.955 00:41.322

04:23.440 01:00.807

Time **Δ**

03:28.014

03:45.839 00:17.825

03:53.690 00:25.676

04:01.060 00:33.046

Time **Δ**

03:51.150

04:02.211 00:11.061

04:06.782 00:15.632

04:19.365 00:28.215

Time **Δ**

04:24.326

04:24.883 00:00.557

04:42.501 00:18.175

04:48.606 00:24.280

04:50.491 00:26.165

Régat'à PàM



Masters



Time **Δ**

00:07,179
00:07,918
00:09,146
00:26,800

03:12.882



03:20.853 00:07.971

03:35.787 00:22.905



03:36.877 00:23.995

03:39.331 00:26.449

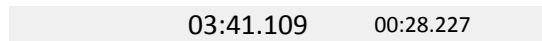

03:41.109 00:28.227

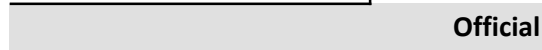
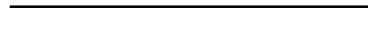

Time **Δ**

06:37.124

06:57.234 00:20.110

06:58.193 00:21.069

07:07.674 00:30.550

08:30.349 01:53.225



Time **Δ**

05:52.720

06:06.159 00:13.439

06:08.880 00:16.160

06:44.257 00:51.537

07:24.347 01:31.627



Time **Δ**

06:19.442

06:27.697 00:08.255

06:49.903 00:30.461

06:51.442 00:32.000



Régat'à PàM



Time	Δ
05:57.178	
06:11.885	00:14.707
06:37.333	00:40.155
07:34.955	01:37.777

IMES J14

Official

Time	Δ
03:39.409	
03:45.451	00:06.042
03:49.311	00:09.902
03:53.490	00:14.081
04:17.731	00:38.322

Official

Time	Δ
03:51.777	
03:52.707	00:00.930
04:18.884	00:27.107
04:32.743	00:40.966



Time	Δ
04:16.581	
04:24.545	00:07.964
04:44.965	00:28.384

Régat'à PàM



Official		
Adjust	Time	Δ
	03:52.143	
	03:53.961	00:01.818
	03:58.514	00:06.371
	04:20.471	00:28.328

Official		
Adjust	Time	Δ
	03:45.230	
	03:48.196	00:02.966
	03:50.728	00:05.498
	04:12.195	00:26.96

Official		
Adjust	Time	Δ
	03:40.876	
	03:46.730	00:05.854
	03:50.955	00:10.079
	04:11.934	00:31.058
	04:32.472	00:51.596

Official		
Adjust	Time	Δ
	04:00.222	
	04:03.446	00:03.224
	04:05.831	00:05.609
	04:23.369	00:23.147

Official		
Adjust	Time	Δ
	04:00.910	
	04:08.649	00:07.739
	04:25.908	00:24.998
	05:52.749	01:51.839

Official		
Adjust	Time	Δ
	02:55.665	
	02:58.426	00:02.761
	03:11.877	00:16.212
	03:13.868	00:18.203

Official		
Adjust	Time	Δ
	02:54.892	
	02:55.651	00:00.759
	03:10.142	00:15.250
	03:13.529	00:18.637

Official		
----------	--	--

Régat'à PàM



Adjust	Time	Δ
	05:21.229	
	05:42.552	00:21.323
	05:45.643	00:24.414
	06:10.234	00:49.005

Official		
Adjust	Time	Δ
	05:33.665	
	05:38.095	00:04.430
	06:23.450	00:49.785
	06:48.555	01:14.890